

<http://fes.utar.edu.my/current-students/fyp/>

Start FYP

If there are any issues with the FYP, discuss with your FYP coordinator

Part-1 Part-2

Part-1 or Part-2?

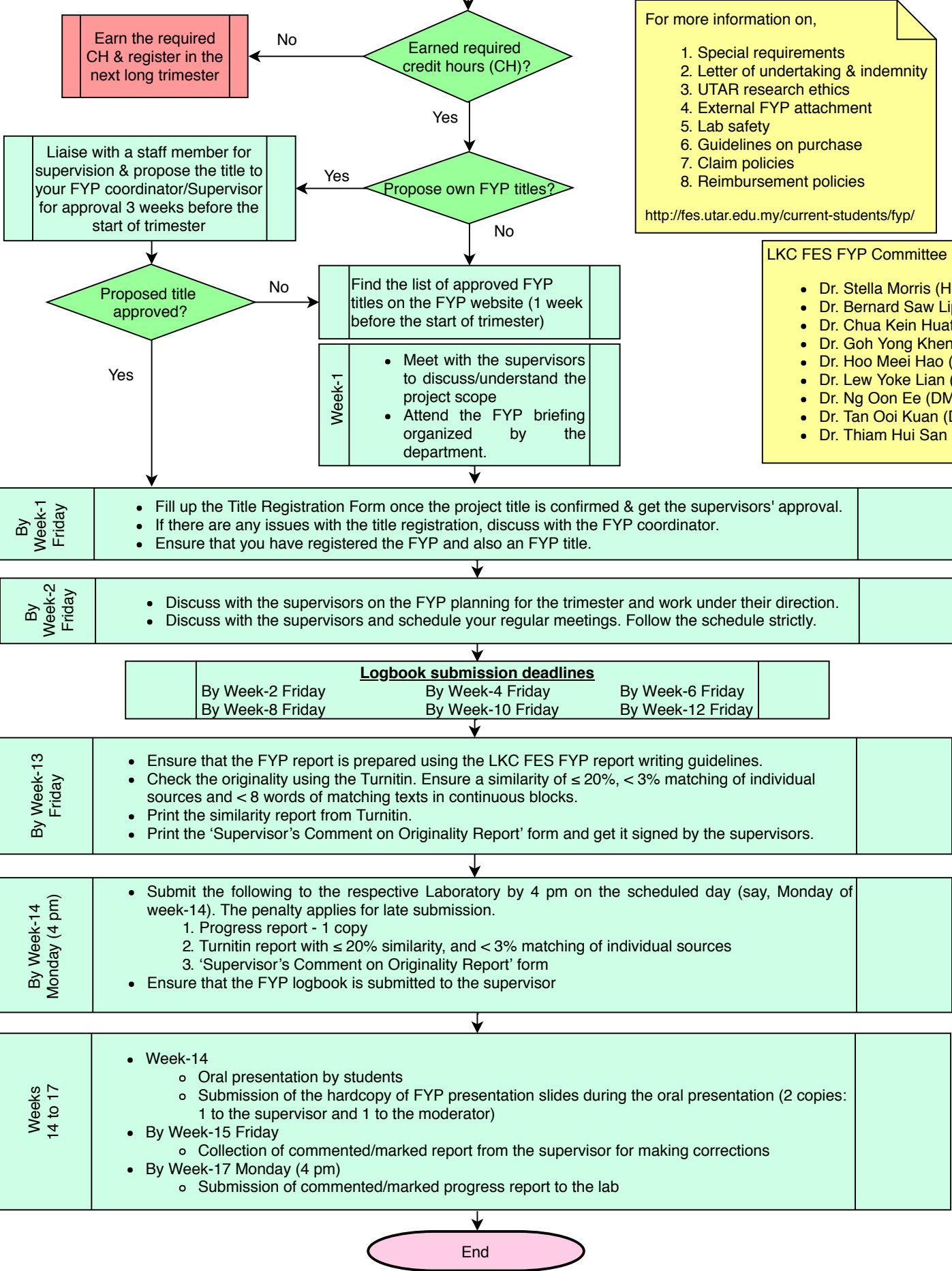

- For more information on,
1. Special requirements
  2. Letter of undertaking & indemnity
  3. UTAR research ethics
  4. External FYP attachment
  5. Lab safety
  6. Guidelines on purchase
  7. Claim policies
  8. Reimbursement policies
- <http://fes.utar.edu.my/current-students/fyp/>

- LKC FES FYP Committee
- Dr. Stella Morris (Head)
  - Dr. Bernard Saw Lip Huat (DMME)
  - Dr. Chua Kein Huat (D3E)
  - Dr. Goh Yong Kheng (DMAS)
  - Dr. Hoo Meei Hao (DIECS)
  - Dr. Lew Yoke Lian (DS)
  - Dr. Ng Oon Ee (DMBE)
  - Dr. Tan Ooi Kuan (DCI)
  - Dr. Thiam Hui San (DCL)

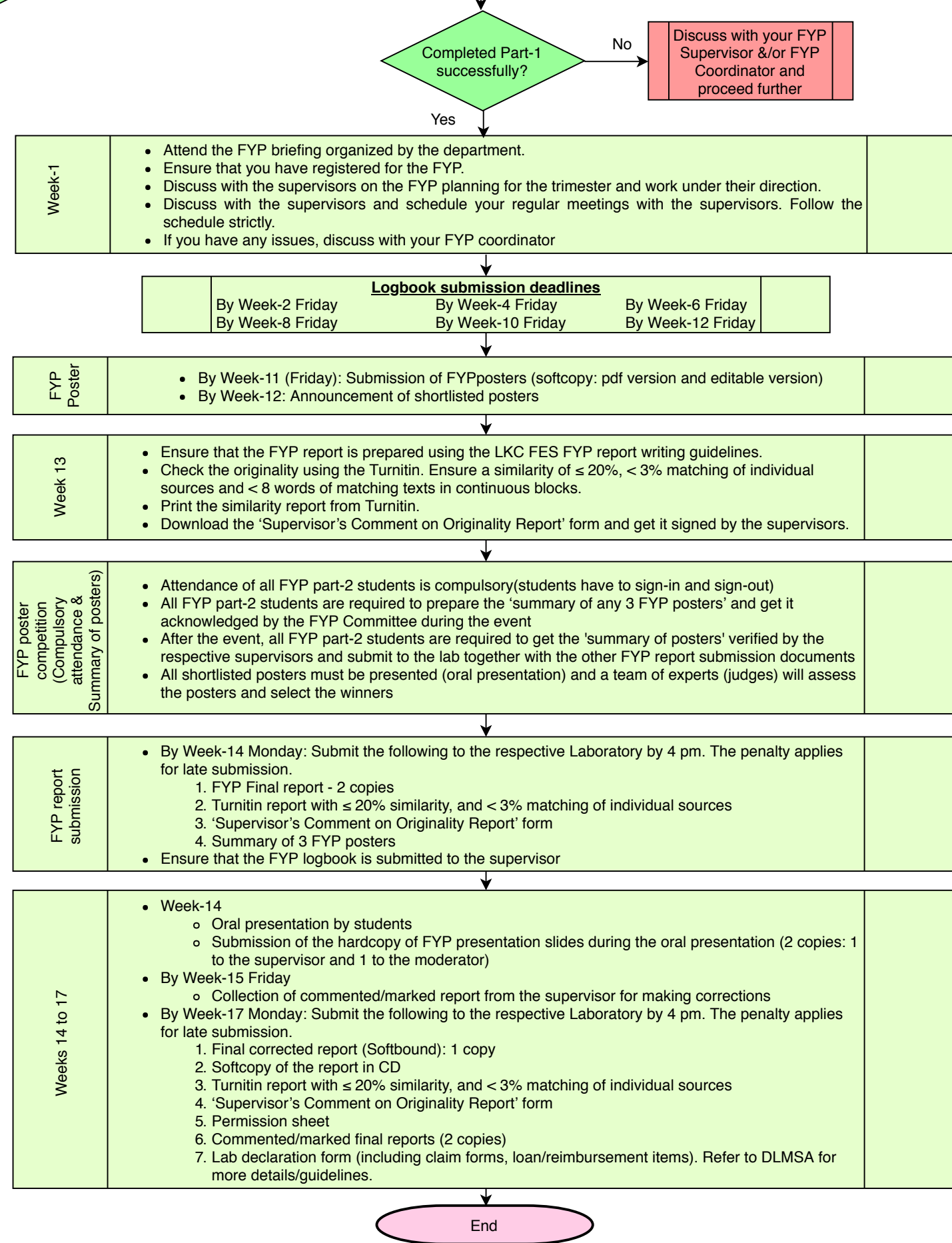

End

End